

PORTABLE FLOOR PLAN
SCALE: 1/8" = 1'-0"

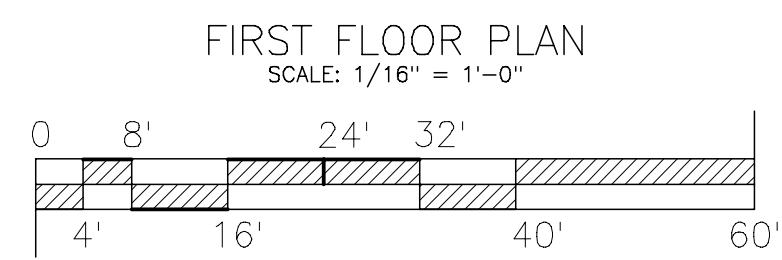
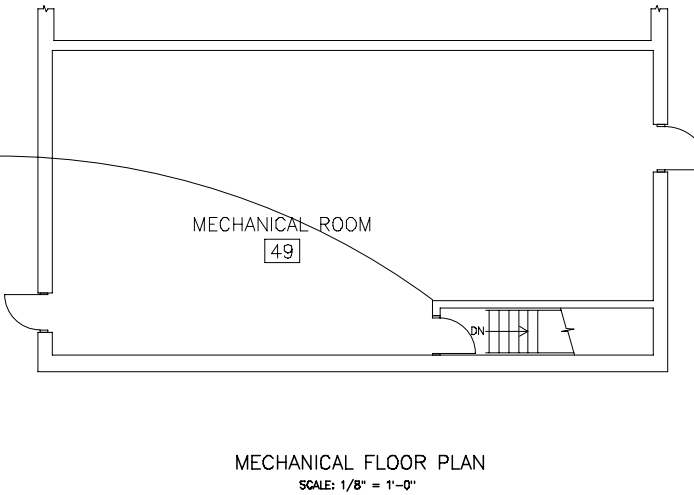
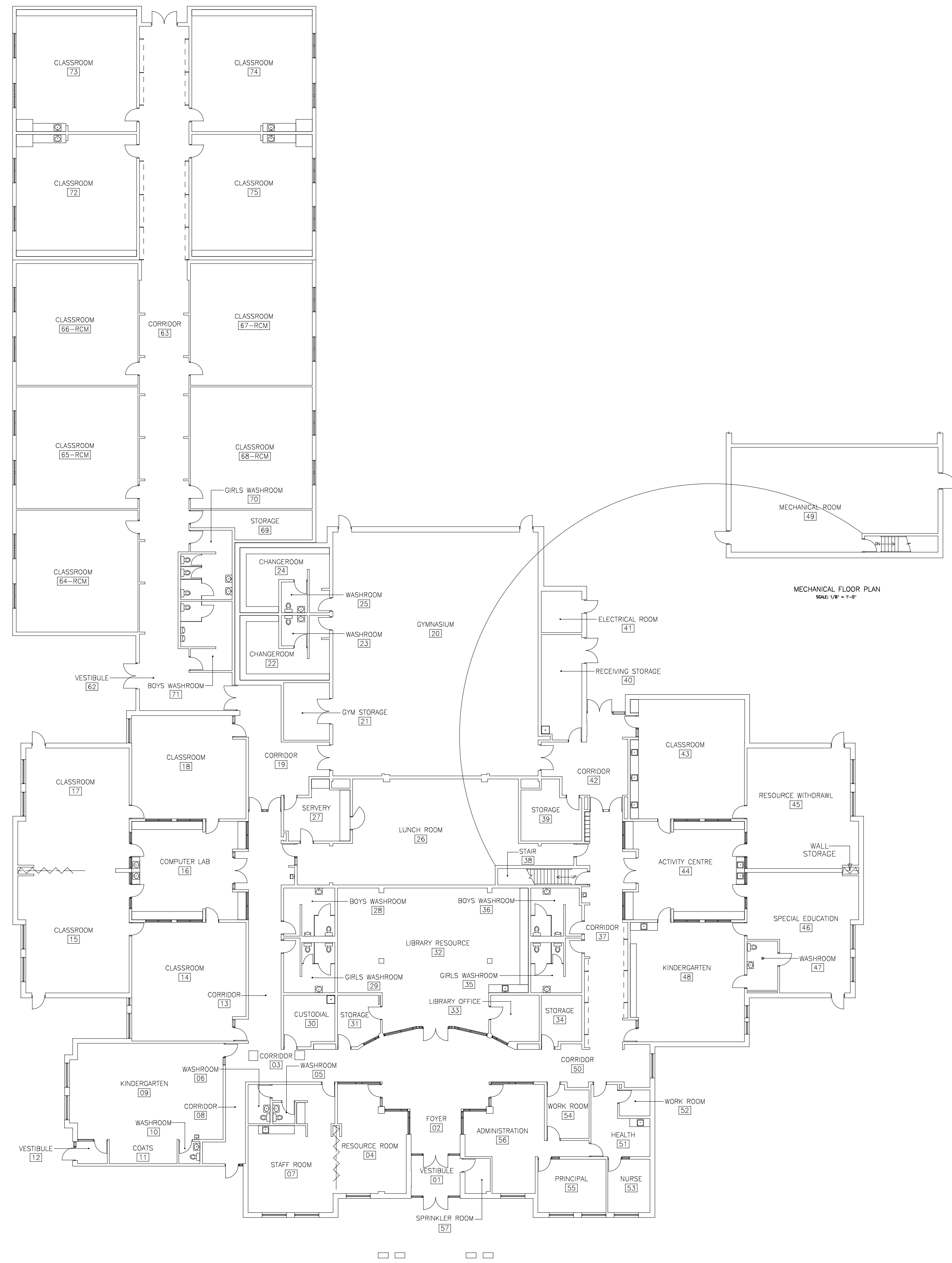

FIRST FLOOR PLAN
SCALE: 1/16" = 1'-0"

ARCHITECTURAL RENOVATIONS & ADDITIONS INCLUDED		
YEAR	ARCHITECT	PROJECT DESCRIPTION
2002	THE VENTIN GROUP LTD. ARCHITECTS	MULTIPLE CLASSROOM ADDITION
2007	THE VENTIN GROUP LTD. ARCHITECTS	MULTIPLE CLASSROOM ADDITION

DATE	ROOM #	DESCRIPTION
NOV 02	58-71	ADDITIONS TO SCHOOL
AUG 06		ADDED MECHANICAL INFORMATION TO DRAWING
JAN 08	72-75	4 CLASSROOM ADDITION
JAN 08	48	RENOVATIONS TO KINDERGARTEN ROOM AND CORRIDOR OUTSIDE ROOM
JAN 08	30	NEW WALL ADDED BETWEEN GYMNASIUM AND LUNCH ROOM
OCT 08	45 - 48	NEW WALL ADDED BETWEEN RESOURCE WITHDRAWAL AND SPECIAL EDUCATION

**GRAND ERIE DISTRICT
SCHOOL BOARD**

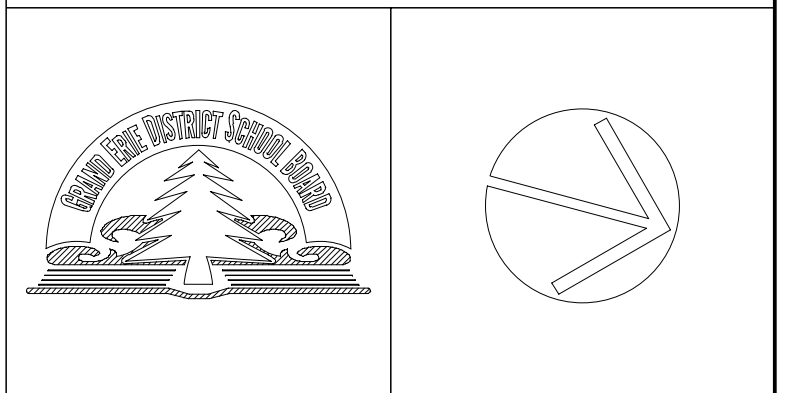

REV	DATE	DESCRIPTION	BY	CHKD

LYNNDALE HEIGHTS
PUBLIC SCHOOL

TITLE
FIRST FLOOR PLANS
ARCHITECTURAL

SCALE: 1/8" = 1'-0"	DRAWN: DWG	CHKD: J. DOUGLAS	APP'D: J. DOUGLAS
DATE: JUNE 00	DATE: JUNE 00	DATE: JUNE 00	DATE: JUNE 00
CONTRACT No. 010	DWG No. A-F1	REV 00	